CFISD: An Economic Stimulator

February 17, 2010

Number of CFISD Employees Living in Cy-Fair/Total Employees

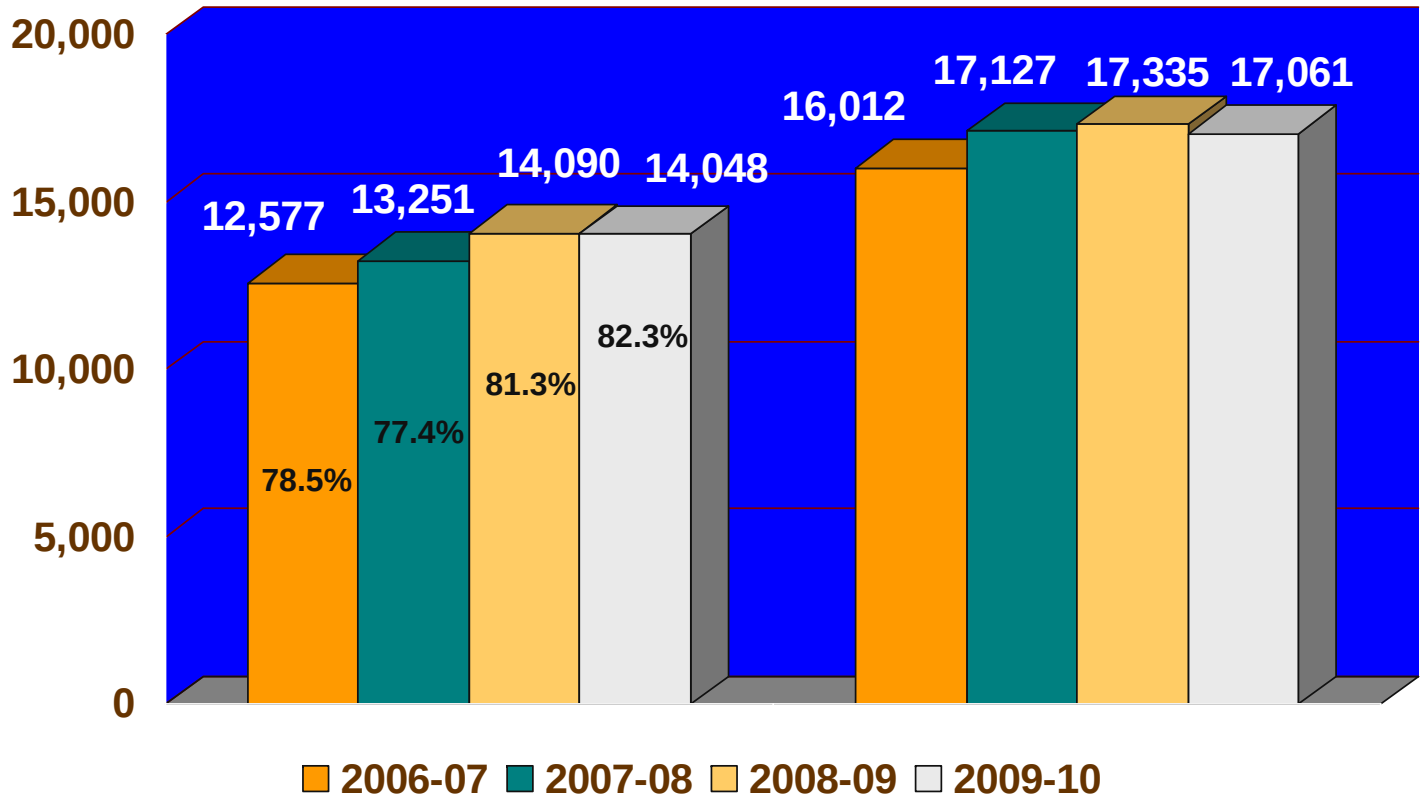

Salaries for Employees Living in Cy-Fair / Total Salaries 2008-2009

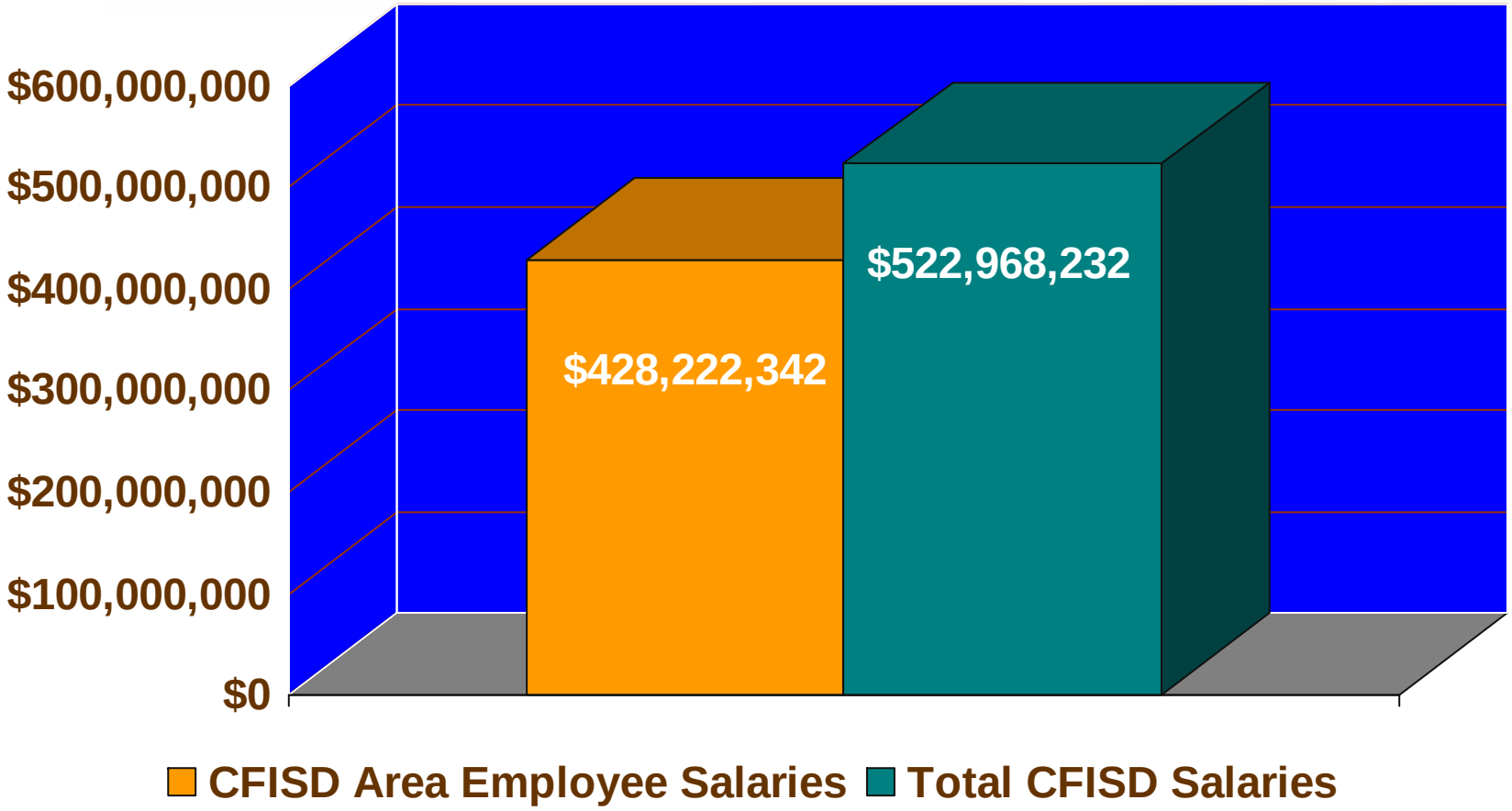

81.90%

Revenues 2010-2011

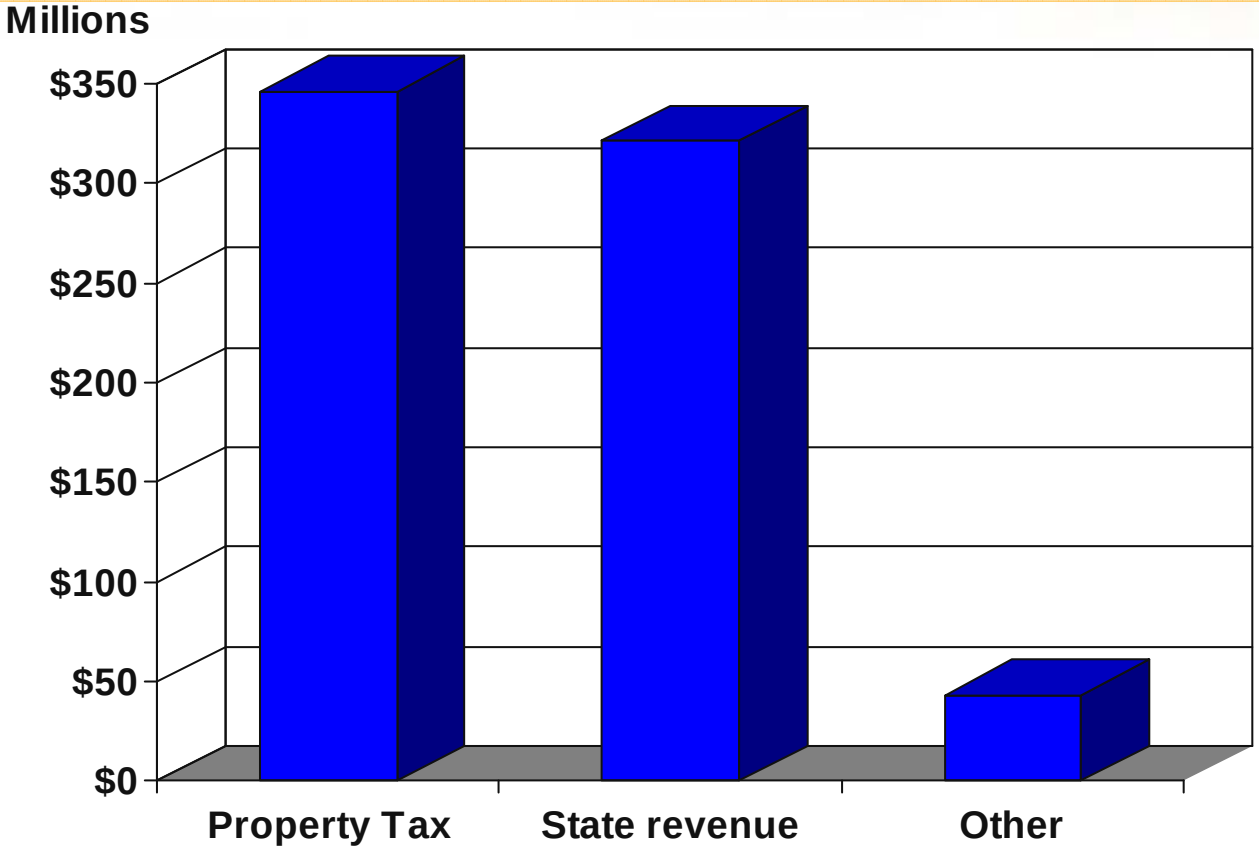

Salaries for Employees Living in Cy-Fair

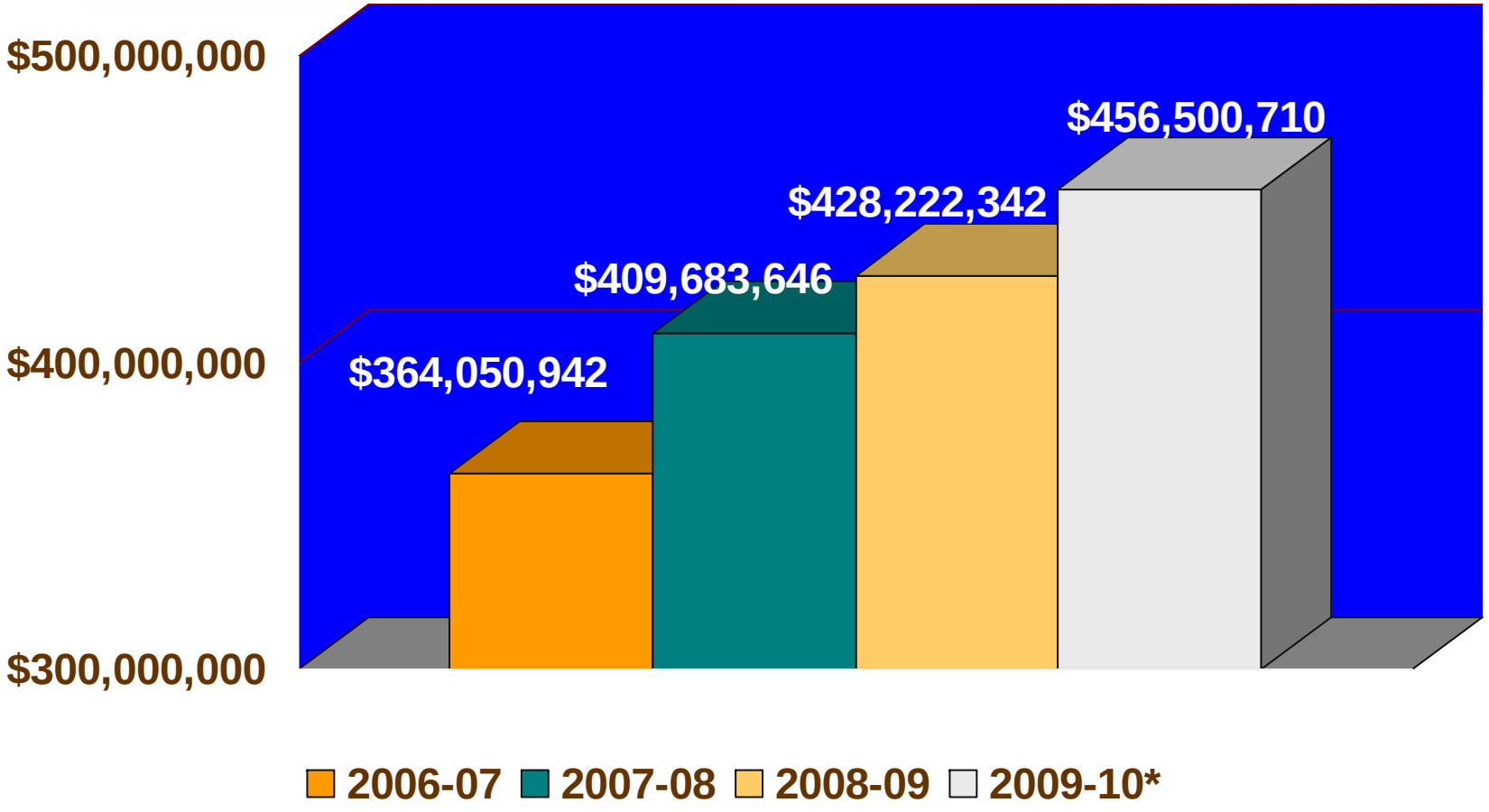

* Annualized

Cy-Fair Area Vendors / All Vendors (Non-Construction) 2008-2009

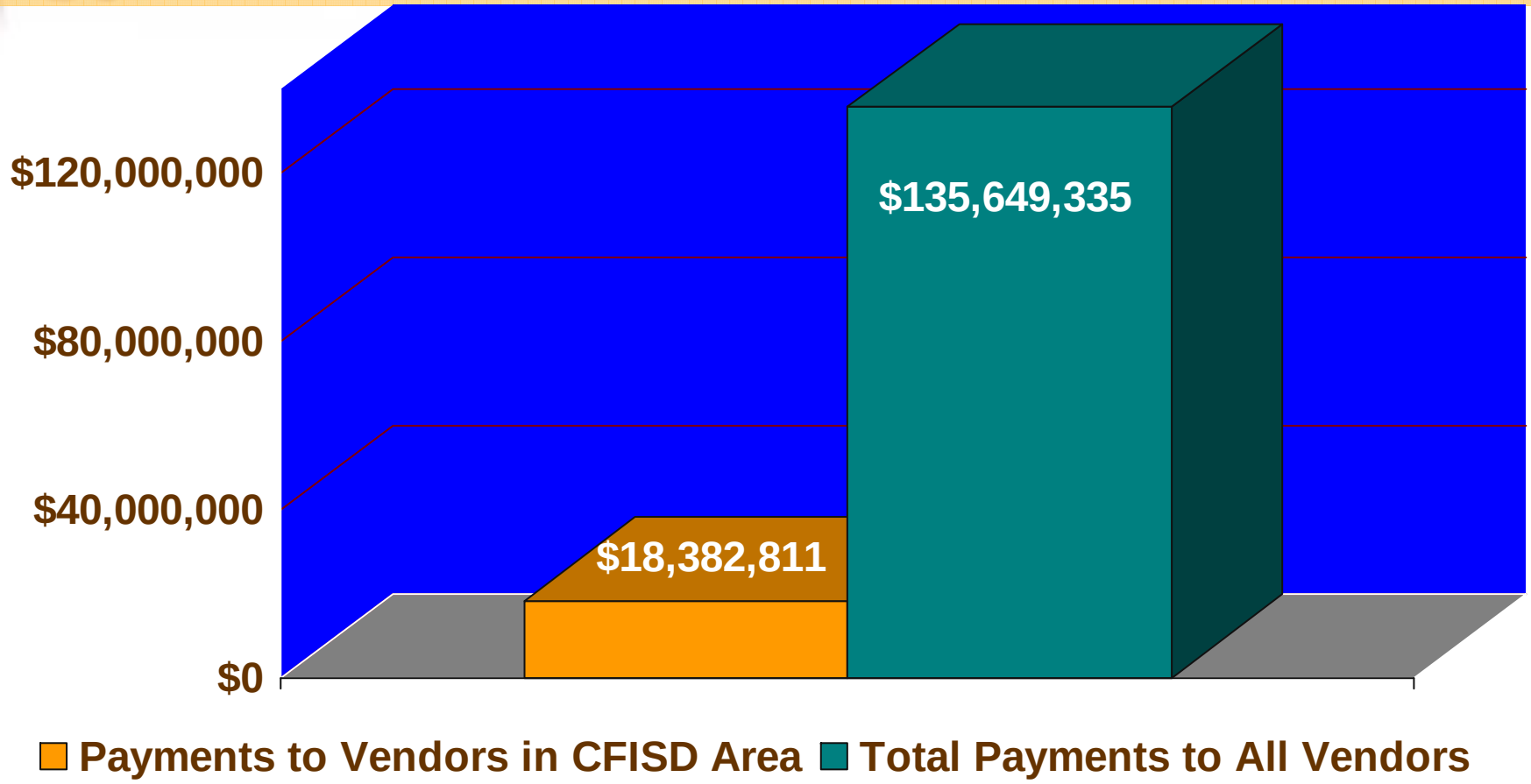

13.55%

All Vendors (Non-Construction) 2007-08 through 2009-10

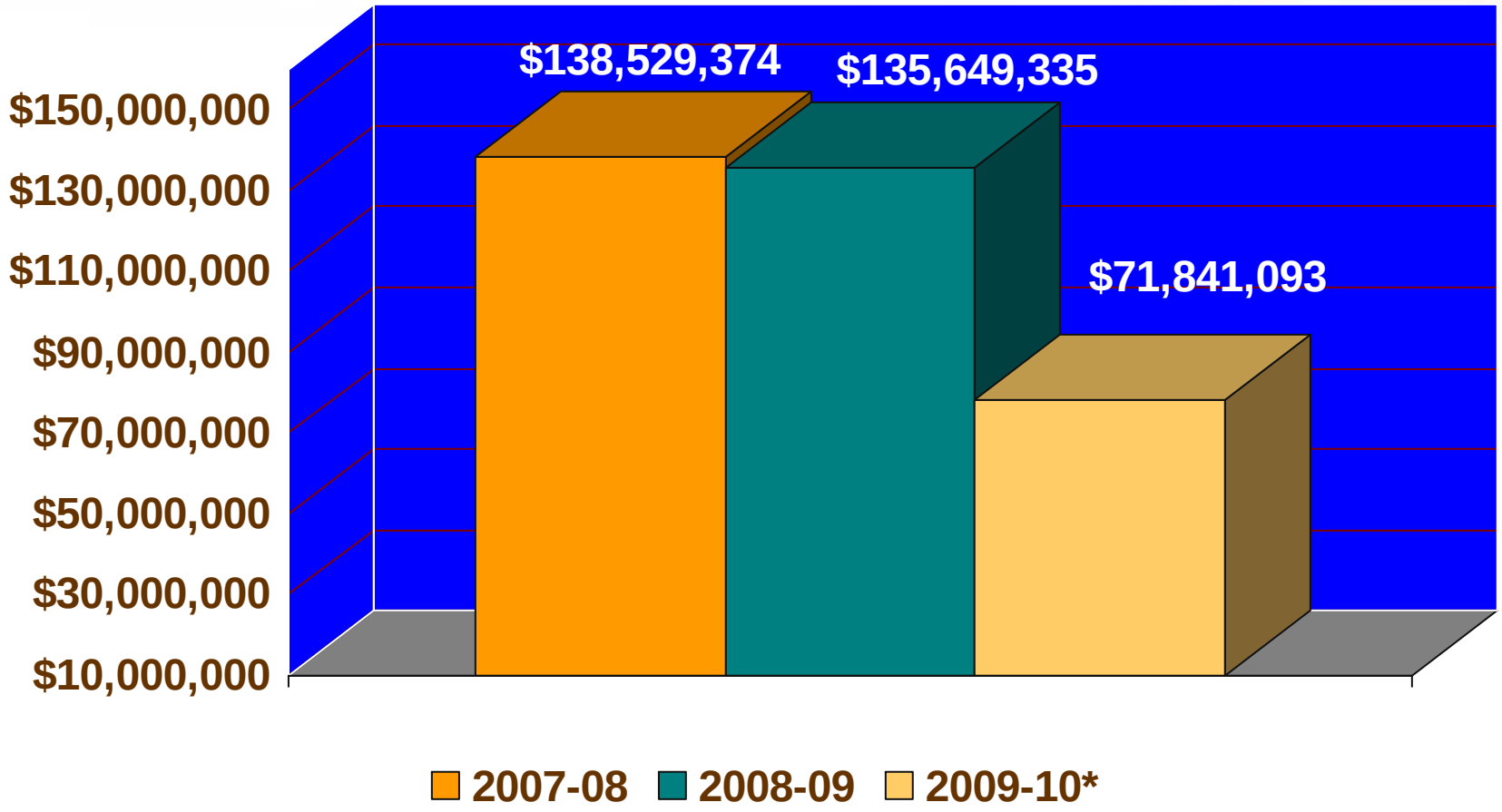

* 8 Months expenditures as of February 11, 2010
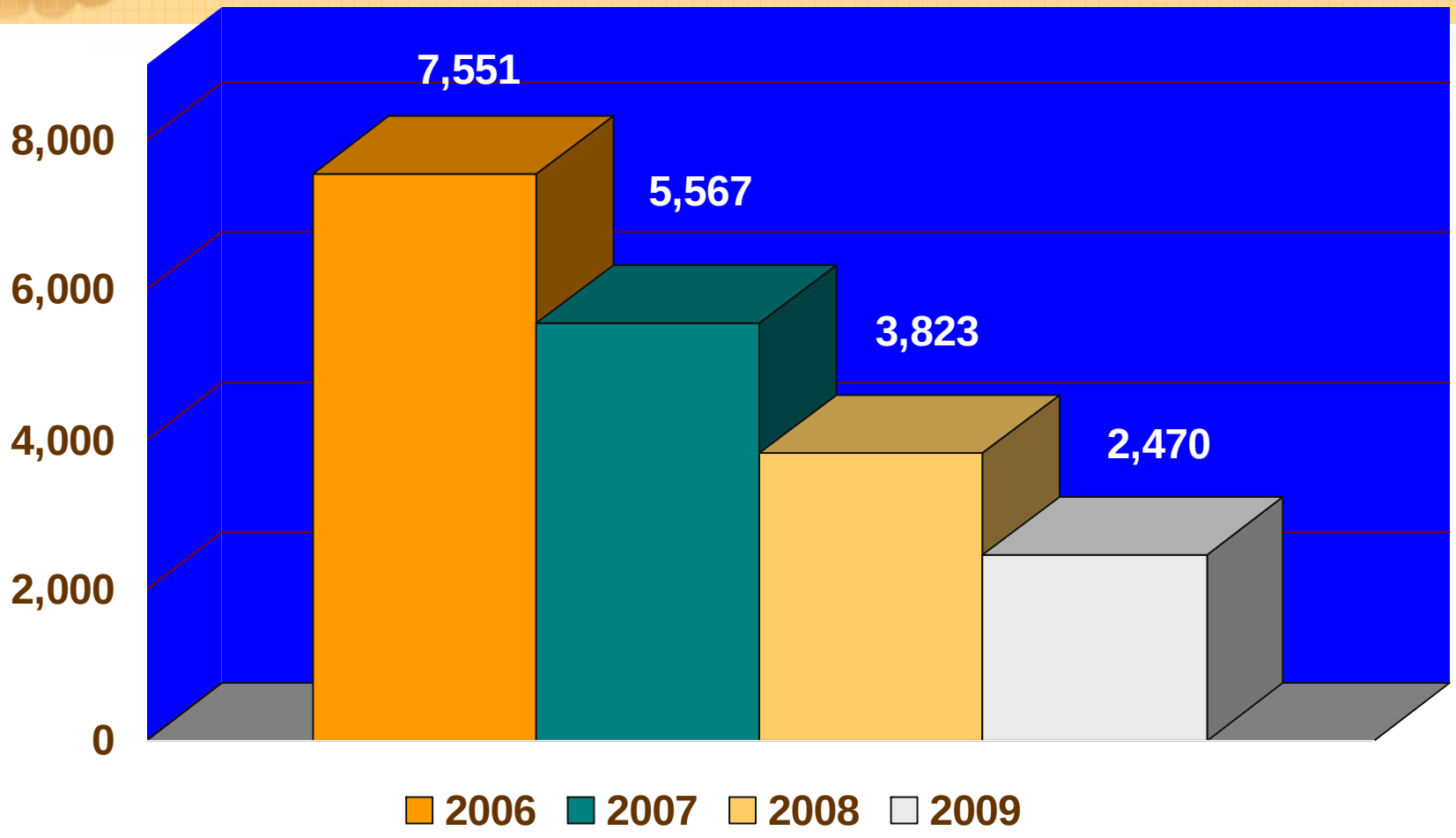
New Home Closing Trends in Cy-Fair Area